



**2023**

**Walter H. Hungarter III, P.E.  
Vice President  
RT Environmental Services, Inc.**

**April 12, 2023**



**RT Environmental Services, Inc.**

[rtenv.com](http://rtenv.com)

*Philadelphia • Pittsburgh • Bridgeport, NJ*

# PAG-03

## General Permit for Discharges of Stormwater Associated with an Industrial Activity

- Last Year – Industrial Stormwater Permit
  - PAG-03 (Upcoming Changes)
- PAG-03 Changes Implemented as of March 24, 2023
  - Areas for Members to be Aware Related to Compliance with the Current PAG-03



RT Environmental Services, Inc.

[rtenv.com](http://rtenv.com)

Philadelphia • Pittsburgh • Bridgeport, NJ

# PAG-03 Stormwater Permit

- Stormwater Permits Required for Industrial Operations
  - Federal Clean Water Act
  - PA Clean Streams Law
- PAG-03 Authorizes Stormwater (March 24, 2023) Discharges in Accordance with Monitoring Requirements BMPs, and Conditions of Part A, B, C **AND** Appendix M



RT Environmental Services, Inc.

[rtenv.com](http://rtenv.com)

Philadelphia • Pittsburgh • Bridgeport, NJ

# PAG-03 Stormwater Permit

- PAG-03 Effective for 5 Years
- If You Can't Meet the Permit Conditions, 90 Days to Apply for Individual Permit
- If you Operate Under PAG-03, Be Aware of
  - BMPS
  - Monitoring, and
  - Reporting
- Renewal (a new NOI) Required 60 Days Prior To Permit Expiration Date (March 23, 2028)



# PAG-03 Stormwater Permit

- Submit Notice of Intent (NOI) By March 23, 2023
  - How did we do? All NOIs submitted?
- Any Changes to Receiving Waters?
  - Permit Denial?

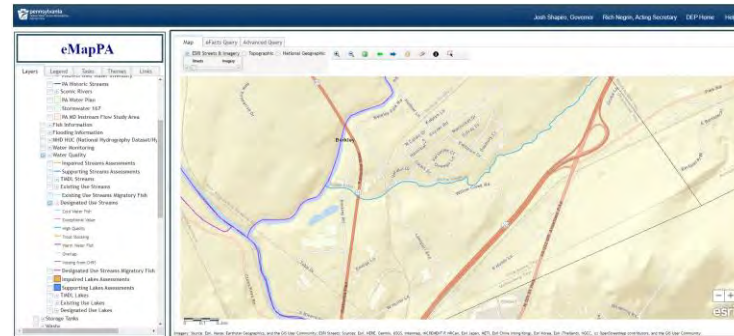
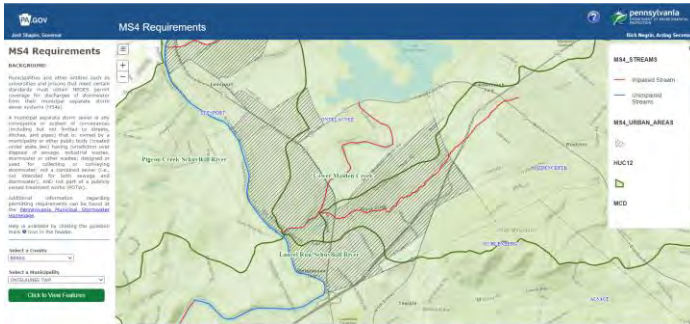

**RT Environmental Services, Inc.**

[rtenv.com](http://rtenv.com)

Philadelphia • Pittsburgh • Bridgeport, NJ

# PAG-03 Stormwater Permit

DEP may deny coverage under this General Permit and require submission of an application for an individual permit based on a review of the NOI or other relevant information, including monitoring data. DEP will notify applicants of this denial and requirement to submit an application for an individual permit in writing.

- PAG-03 Lists Discharges that Are NOT Authorized



# PAG-03 Stormwater Permit

1. Stormwater discharges that, individually or in combination with other similar discharges, are or have the potential to be a contributor of pollution, as defined in the Pennsylvania Clean Streams Law, which are more appropriately controlled under an individual permit. (25 Pa. Code § 92a.54(e)(1))
2. The discharger is not, or will not be, in compliance with any one or more of the conditions of the General Permit. (25 Pa. Code § 92a.54(e)(2))
3. Stormwater discharges proposed by a person responsible for other activities regulated by DEP who has failed and continues to fail to comply or has shown a lack of ability or intention to comply with a regulation, permit, schedule of compliance or order issued by DEP. (25 Pa. Code § 92a.54(e)(3))
4. Stormwater discharges that contain pollutants for which a change has occurred in the availability of demonstrated technology or practices for the control or abatement of the pollutants. (25 Pa. Code § 92a.54(e)(4))
5. Stormwater discharges for which categorical point source effluent limitations are promulgated by the U.S. Environmental Protection Agency (EPA) and other sector-specific prohibited discharges identified in the appendices to this General Permit. (25 Pa. Code § 92a.54(e)(5))
6. Stormwater discharges that are not in compliance or will not result in compliance with an applicable effluent limitation or water quality standard. (25 Pa. Code § 92a.54(e)(6))
7. Stormwater discharges from a facility for which an individual permit is required for other point source discharges, and issuance of both an individual permit and authorization for coverage under a General Permit for the facility would constitute an undue administrative burden on DEP. (25 Pa. Code § 92a.54(e)(7))
8. Stormwater discharges that DEP determines require an individual NPDES permit to ensure compliance with the Federal Clean Water Act, the Pennsylvania Clean Streams Law or DEP regulations. (25 Pa. Code § 92a.54(e)(8))



**RT Environmental Services, Inc.**

[rtenv.com](http://rtenv.com)

Philadelphia • Pittsburgh • Bridgeport, NJ

# PAG-03 Stormwater Permit

9. Stormwater discharges directly to surface waters classified as High Quality Waters (HQ) or Exceptional Value Waters (EV) under 25 Pa. Code Chapter 93 (relating to Water Quality Standards). ([25 Pa. Code § 92a.54\(e\)\(9\)](#))
10. Stormwater discharges containing toxic or hazardous pollutants as defined in sections 307 and 311 of the Clean Water Act (33 U.S.C. §§ 1317 and 1321), or any other substance which, because of its quantity, concentration or physical, chemical or infectious characteristics, may cause or contribute to an increase in mortality or morbidity in either an individual or the total population, or pose a substantial present or future hazard to human health or the environment when discharged into surface waters. ([25 Pa. Code § 92a.54\(a\)\(5\)](#))
11. Stormwater discharges that individually or cumulatively have the potential to cause or contribute to a violation of an applicable water quality standard established under 25 Pa. Code Chapter 93 (relating to water quality standards) or cause significant adverse environmental impact. ([25 Pa. Code § 92a.54\(a\)\(7\)](#))
12. Stormwater discharges to impaired waters (with or without an approved Total Maximum Daily Load (TMDL)) where the discharges contain or are expected to contain pollutants at concentrations that have the potential to cause or contribute to the impairment, stormwater discharges that are subject to a Wasteload Allocation (WLA) in a TMDL, and discharges that are inconsistent with the assumptions and requirements of a TMDL.
13. Stormwater discharges that would adversely affect a listed endangered or threatened species or its critical habitat. ([25 Pa. Code § 92a.12\(c\)](#))
14. Stormwater discharges from a facility covered by an individual permit when coverage under the General Permit would result in less stringent effluent limitations or terms and conditions.
15. Non-stormwater discharges and stormwater discharges containing pollutants that are intentionally introduced by the permittee, unless specifically authorized by DEP in writing.
16. Stormwater discharges associated with construction activity as defined in 40 CFR § 122.26(b)(14)(x) or 40 CFR § 122.26(b)(15); stormwater discharges associated with mineral extraction activity as defined in 40 CFR § 122.26(b)(14)(iii); and stormwater discharges associated with treatment works treating domestic sewage as defined in 40 CFR § 122.26(b)(14)(ix).
17. Stormwater discharges that occur at new or existing facilities with cooling water intake structures as defined in 40 CFR §§ 125.81 and 125.91, respectively.
18. Stormwater discharges where one or more of the sector-specific discharge prohibitions apply, as identified in the appendices to the General Permit.

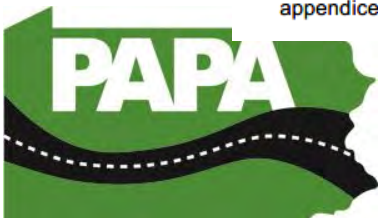

**RT Environmental Services, Inc.**

[rtenv.com](http://rtenv.com)

Philadelphia • Pittsburgh • Bridgeport, NJ



# PAG-03 Stormwater Permit

- High Quality (HQ) Waters or Exceptional Value (EV) Waters per Chapter 93
- Impaired Waters Total Maximum Daily Loads (TMDL)
- Non-Stormwater Discharges

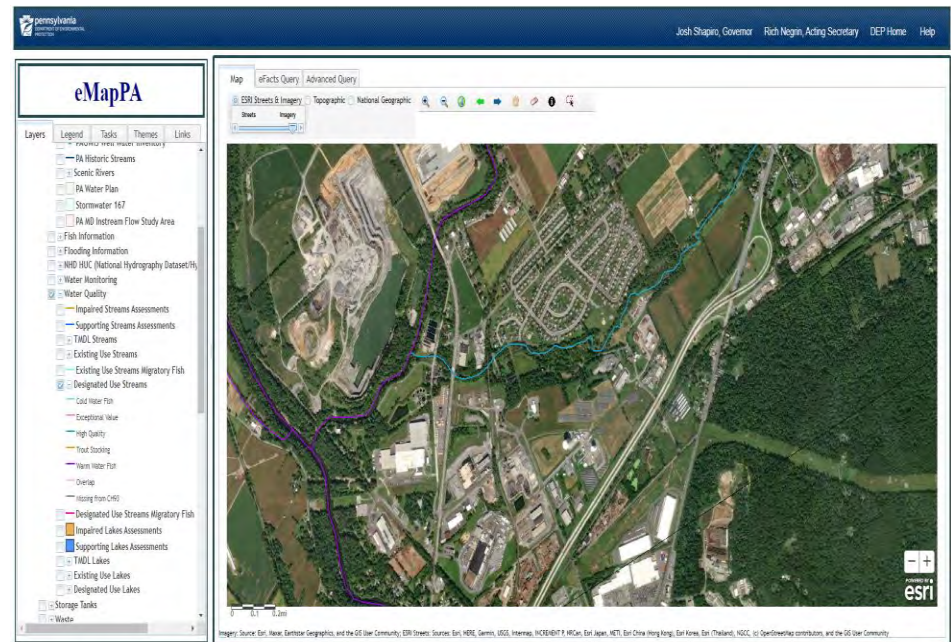

**RT Environmental Services, Inc.**

[rtenv.com](http://rtenv.com)

Philadelphia • Pittsburgh • Bridgeport, NJ

# PAG – 03 STORMWATER PERMIT

C. The permittee may not discharge:

1. Floating solids, scum, sheen, or substances that result in observed deposits in the receiving water. (25 Pa. Code § 92a.41(c))
2. Oil and grease in amounts that cause a film or sheen upon or discoloration of the waters of this Commonwealth or adjoining shoreline. (25 Pa. Code §§ 92a.48(a)(2), 95.2(2))
3. Substances in concentration or amounts sufficient to be inimical or harmful to the water uses to be protected or to human, animal, plant, or aquatic life. (25 Pa. Code § 93.6(a))
4. Foam or substances that produce an observable change in the color, taste, odor or turbidity of the receiving water. (25 Pa. Code § 92a.41(c))

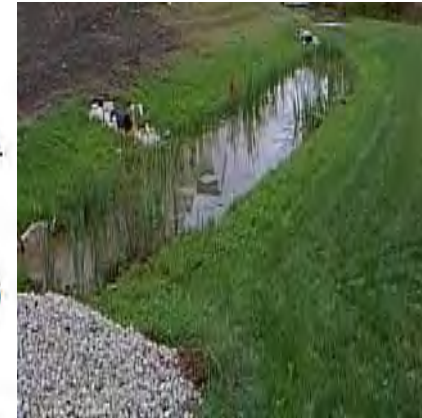

RT Environmental Services, Inc.

rtenv.com

Philadelphia • Pittsburgh • Bridgeport, NJ

# PAG-03 Stormwater Permit

- Key Definitions

**Non-Stormwater Discharges** means discharges that do not originate from storm events. They can include, but are not limited to, discharges of process water, air conditioner condensate, non-contact cooling water, pavement wash water, external building washdown, irrigation water, or uncontaminated ground water or spring water.

**Best Management Practices (BMPs)** means schedules of activities, prohibitions of practices, maintenance procedures and other management practices to prevent or reduce the pollutant loading to surface waters of the Commonwealth. The term also includes treatment requirements, operating procedures and practices to control plant site runoff, spillage or leaks, sludge or waste disposal, or drainage from raw material storage. The term includes activities, facilities, measures, planning or procedures used to minimize accelerated erosion and sedimentation and manage stormwater to protect, maintain, reclaim, and restore the quality of waters and the existing and designated uses of waters within this Commonwealth before, during and after earth disturbance activities. (25 Pa. Code § 92a.2)



RT Environmental Services, Inc.

[rtenv.com](http://rtenv.com)

Philadelphia • Pittsburgh • Bridgeport, NJ

# PAG-03 Stormwater Permit

- Key Definitions

**Benchmark Value** means the concentration of a pollutant that serves as the threshold for the determination of whether existing site best management practices are effective in controlling stormwater pollution. Benchmark values are not effluent limitations. Two or more consecutive monitoring period exceedances of benchmark values triggers the requirement to develop and submit a corrective action plan, implement additional controls, or apply for an individual permit if notified in writing by DEP.

**Corrective Action Plan** means a document or correspondence submitted to DEP that identifies additional pollutant control measures or BMPs that will be implemented by the permittee in order to reduce the concentration of pollutants in stormwater discharges to levels at or below benchmark values specified in sector-specific appendices of the PAG-03 General Permit, along with an implementation schedule.



**RT Environmental Services, Inc.**

[rtenv.com](http://rtenv.com)

Philadelphia • Pittsburgh • Bridgeport, NJ

# PAG-03 Stormwater Permit

- Monitoring Requirements BMPs, and Conditions of Part A, B, C **AND** Appendix M
  - Stormwater Sampling Program

Pollutant	Monitoring Requirements <sup>(1),(2)</sup>		Benchmark Values
	Minimum Measurement Frequency	Sample Type	
Total Nitrogen (mg/L) <sup>(3)</sup>	1 / 6 months	Calculation	XXX
Total Phosphorus (mg/L)	1 / 6 months	Grab	XXX
pH (S.U.)	1 / 6 months	Grab	9.0
Oil and Grease (mg/L)	1 / 6 months	Grab	30
Total Suspended Solids (TSS) (mg/L)	1 / 6 months	Grab	100



**RT Environmental Services, Inc.**

[rtenv.com](http://rtenv.com)

Philadelphia • Pittsburgh • Bridgeport, NJ

# PAG-03 Stormwater Permit

– Records Retention – 3 Years from Date of Sampling

– eDMR Submittal

– With 28 Days  
After Monitoring  
Period

3800-PM-BCW0083g Rev. 12/2022  
DMR Appendix M

**COMMONWEALTH OF PENNSYLVANIA**  
DEPARTMENT OF ENVIRONMENTAL PROTECTION  
BUREAU OF CLEAN WATER

NATIONAL POLLUTANT DISCHARGE ELIMINATION SYSTEM (NPDES)  
DISCHARGE MONITORING REPORT (DMR)

PAG-03 DMR  
APPENDIX M

PERMITTEE NAME/ADDRESS  
NAME \_\_\_\_\_  
ADDRESS \_\_\_\_\_  
FACILITY \_\_\_\_\_  
LOCATION \_\_\_\_\_  
WATERSHED \_\_\_\_\_ FROM \_\_\_\_\_ TO \_\_\_\_\_

PERMIT NUMBER \_\_\_\_\_ OUTFALL NUMBER \_\_\_\_\_

Reporting Frequency: Semiannual

Check here if No Discharge

NOTE: Read instructions before completing this form

PARAMETER		QUANTITY OR LOADING			QUALITY OR CONCENTRATION			NO. EX.	FREQUENCY OF ANALYSIS	SAMPLE TYPE		
		VALUE	VALUE	UNITS	VALUE	VALUE	VALUE					
pH	SAMPLE MEASUREMENT	XXX	XXX	XXX	XXX	XXX	Report Max	S.U.	1/6 months	Grab		
	PERMIT REQUIREMENT	XXX	XXX		XXX	XXX						
Total Suspended Solids	SAMPLE MEASUREMENT	XXX	XXX	XXX	XXX	XXX	Report Max	mg/L	1/6 months	Grab		
	PERMIT REQUIREMENT	XXX	XXX		XXX	XXX						
Oil and Grease	SAMPLE MEASUREMENT	XXX	XXX	XXX	XXX	XXX	Report Max	mg/L	1/6 months	Grab		
	PERMIT REQUIREMENT	XXX	XXX		XXX	XXX						
Total Nitrogen	SAMPLE MEASUREMENT	XXX	XXX	XXX	XXX	XXX	Report Max	mg/L	1/6 months	Calculation		
	PERMIT REQUIREMENT	XXX	XXX		XXX	XXX						
Total Phosphorus	SAMPLE MEASUREMENT	XXX	XXX	XXX	XXX	XXX	Report Max	mg/L	1/6 months	Grab		
	PERMIT REQUIREMENT	XXX	XXX		XXX	XXX						
NAME/TITLE PRINCIPAL EXECUTIVE OFFICER		I certify under penalty of law that this document was prepared or my direction or supervision in accordance with a system designed to ensure that qualified personnel gather and evaluate the information submitted. Based on my inquiry of the person(s) who manage the system or those persons directly responsible for gathering the information, the information submitted is, to the best of my knowledge and belief, true, accurate and complete. I am aware that there are significant penalties for submitting false information, including the possibility of fine and imprisonment for knowing violations. (See 35 Pa. C.S. § 4106 relating to unsworn testimony.)						TELEPHONE		DATE		
TYPED OR PRINTED		SIGNATURE OF PRINCIPAL EXECUTIVE OFFICER OR AUTHORIZED AGENT						AREA CODE	NUMBER	YEAR	MO	DAY
COMMENTS (Report all violations on the "Non-Compliance Reporting Form (3800-FM-BCW0440)")												



# PAG-03 Stormwater Permit

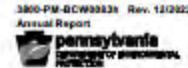

COMMONWEALTH OF PENNSYLVANIA  
DEPARTMENT OF ENVIRONMENTAL PROTECTION  
BUREAU OF CLEAN WATER

- Annual Reporting
  - **First Due MAY 1, 2023**
  - Every Year After by **March 23**
  - DEP FORM (4 pages)
  - Certification
- **Annual Fee \$500**

NATIONAL POLLUTANT DISCHARGE ELIMINATION SYSTEM (NPDES)  
DISCHARGES OF  
STORMWATER ASSOCIATED WITH INDUSTRIAL ACTIVITY  
ANNUAL REPORT  
FOR THE PERIOD JANUARY 1, \_\_\_\_ TO DECEMBER 31, \_\_\_\_

**GENERAL INFORMATION**

Permittee Name: \_\_\_\_\_ Permit No.: \_\_\_\_\_  
Permittee Address: \_\_\_\_\_ Permit Approval Date: \_\_\_\_\_  
Permittee City, State, Zip: \_\_\_\_\_ Permittee Phone: \_\_\_\_\_  
Municipality: \_\_\_\_\_ County: \_\_\_\_\_

The permittee intends to continue operating under the PAG-03 General Permit in the next calendar year.

Has the permittee's PPC Plan been reviewed and, if necessary, updated during the reporting period?  Yes  No

Has employee training been provided during the reporting period?  Yes  No Date: \_\_\_\_\_

Identify the PAG-03 Appendix(es) the permittee is subject to: \_\_\_\_\_

**INSPECTION INFORMATION**

1. Document all visual inspections conducted by the permittee during the reporting period below.

Inspection No.	Inspection Date	Inspector Name	Inspector Title	Stormwater Discharge During Inspection?
				<input type="checkbox"/>
				<input type="checkbox"/>
				<input type="checkbox"/>
				<input type="checkbox"/>
				<input type="checkbox"/>
				<input type="checkbox"/>
				<input type="checkbox"/>
				<input type="checkbox"/>
				<input type="checkbox"/>
				<input type="checkbox"/>
				<input type="checkbox"/>

2. Check the appropriate boxes to indicate areas, activities and practices evaluated during the inspection:
- Areas where industrial materials or activities are exposed to stormwater.
  - Areas identified in the PPC Plan as potential pollutant sources.
  - Areas where spills or leaks have occurred in the past three years.
  - Stormwater outfalls and locations where authorized non-stormwater discharges may commence.
  - Physical BMP's used to comply with this General Permit.



RT Environmental Services, Inc.

rtenv.com

Philadelphia • Pittsburgh • Bridgeport, NJ

# PAG-03 Stormwater Permit

- Physical Changes Give Notice to DEP within 30 Days
  - (i) New impervious surfaces.
  - (ii) New bulk chemicals, stored materials, or solid wastes that are exposed to precipitation or stormwater runoff.
  - (iii) An alteration to the site that would allow stormwater from off-site to flow onto the site.
- Transfers of Permit One Operator To Another
  - Allowed, but Must Notify DEP



**RT Environmental Services, Inc.**

[rtenv.com](http://rtenv.com)

Philadelphia • Pittsburgh • Bridgeport, NJ



# PAG-03 Stormwater Permit

- BMPs for **ALL** Permit Users
  - Shall be Implemented **AND** Maintained

Good Housekeeping Practices

Erosion and Sediment Controls

Spill Prevention and Response

Pollution Prevention Contingency Plans

Routine Inspections

Implement Monitoring Program



**RT Environmental Services, Inc.**

[rtenv.com](http://rtenv.com)

Philadelphia • Pittsburgh • Bridgeport, NJ

# PAG-03 Stormwater Permit

- Pollution Prevention and Exposure Minimization
  - SPCC and PPC Plans (check for consistency between PAG-03 and Plans)
  - Update Plan when Needed, Document Training
- Maintain Accessibility to All Out Falls for Inspections and Sampling



RT Environmental Services, Inc.

[rtenv.com](http://rtenv.com)

Philadelphia • Pittsburgh • Bridgeport, NJ

# PAG-03 Stormwater Permit

- Inspection During Storm Event At least Once Per Year



RT Environmental Services, Inc.

[rtenv.com](http://rtenv.com)

Philadelphia • Pittsburgh • Bridgeport, NJ

# PAG-03 Stormwater Permit

- Discharges from Secondary Containment

Discharges from valve-controlled stormwater retention structures shall be subject to the following requirements:

- a. Prior to initiating a discharge from these structures, the permittee shall visually inspect the stormwater to determine if there is a visible sheen and/or other floating materials.
- b. All visible sheening and/or floating materials shall be removed and properly disposed of prior to discharge.
- c. The permittee shall collect samples for the purpose of satisfying monitoring requirements in the applicable appendix to this General Permit within the first five minutes of the onset of the discharge.
- d. The permittee shall ensure that the retained stormwater is discharged in such a way to prevent the transport of any accumulated settled solids within the stormwater retention structure.

- Who Completed It? How Was It Documented?



**RT Environmental Services, Inc.**

[rtenv.com](http://rtenv.com)

Philadelphia • Pittsburgh • Bridgeport, NJ

# PAG-03 Stormwater Permit

- Sample Collection
  - Plan for Storm Events to Meet PAG-03 Requirements
  - 72 Hours Between Storms
  - Collect within First 30 Minutes of Discharge
  - Sample for All NEW Parameters
    - Total Nitrogen (Check with Lab)

Total Nitrogen is the sum of Total Kjeldahl-N (TKN) plus Nitrite-Nitrate as N ( $\text{NO}_2+\text{NO}_3\text{-N}$ ), where TKN and  $\text{NO}_2+\text{NO}_3\text{-N}$  are measured in the same sample.

- Total Phosphorus



RT Environmental Services, Inc.

[rtenv.com](http://rtenv.com)

Philadelphia • Pittsburgh • Bridgeport, NJ

# PAG-03 BEST MANAGEMENT PRACTICES APPENDIX M

## ASPHALT PLANTS

- A. Provide for secondary containment around asphalt and petroleum product tanks; install leak detection and high level overflow devices.
- B. Practice good housekeeping by periodically removing dust and spilled materials from throughout the site.
- C. Divert stormwater run-on from aggregate storage areas and design piles to minimize erosion and control runoff.
- D. Only perform vehicle washing in dedicated areas; collect washwater from storm drainage separately.
- E. Complete truck wheel washing if necessary to avoid off-site material tracking.
- F. Utilize dust control agents.
- G. Use biodegradable truck release materials.
- H. Wash trucks using biodegradable washing materials or wash trucks indoors.
- I. Use silt fences or rock filters around piles or sediment basins to control turbidity in runoff.
- J. Ensure that vegetated drainage ditches and swales are properly seeded and any accumulated materials in them have been removed at least annually.



**RT Environmental Services, Inc.**

*rtenv.com*

*Philadelphia • Pittsburgh • Bridgeport, NJ*

# PAG-03 BEST MANAGEMENT PRACTICES – APPENDIX M ASPHALT PLANTS



Sweeping Roads to Remove Dust



Wheel Washing to Remove Sediment



**RT Environmental Services, Inc.**

[rtenv.com](http://rtenv.com)

Philadelphia • Pittsburgh • Bridgeport, NJ

# PAG-03 BEST MANAGEMENT PRACTICES – APPENDIX M ASPHALT PLANTS



## Asphalt Berms or Diversions

We Have Plenty of Asphalt at Sites  
and It can be a Simple BMP



## Clean Inlets as a BMP



**RT Environmental Services, Inc.**

[rtenv.com](http://rtenv.com)

Philadelphia • Pittsburgh • Bridgeport, NJ



# PAG-03 BEST MANAGEMENT PRACTICES – APPENDIX M ASPHALT PLANTS

## Biodegradable Truck Bed Release Agents

### And Collection Systems

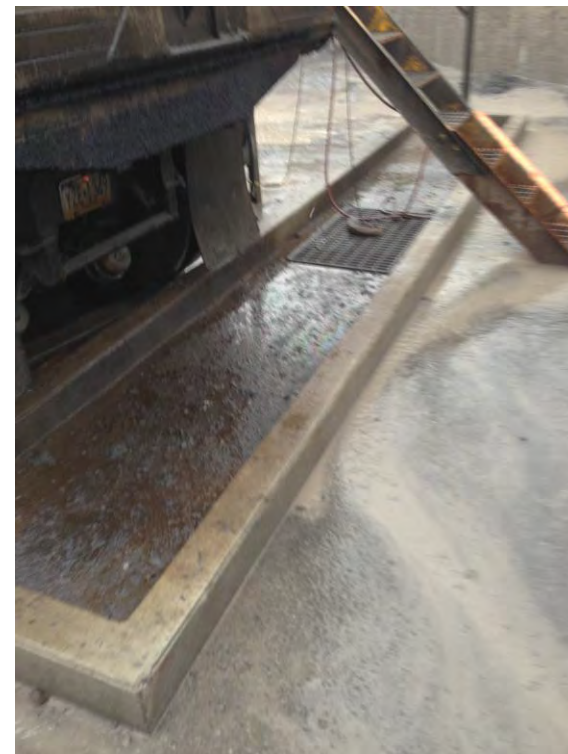

# PAG-03 BEST MANAGEMENT PRACTICES – APPENDIX M ASPHALT PLANTS

## Rock Filters and Sediment Controls – Maintenance After Storms



York County Conservation District



**RT Environmental Services, Inc.**

[rtenv.com](http://rtenv.com)

Philadelphia • Pittsburgh • Bridgeport, NJ

# PAG-03 Stormwater Permit

- Benchmark Exceedances – **SO WHAT HAPPENS NEXT**



- Total Suspended Solids, Oil and Grease Most Common Issues



# PAG-03 Stormwater Permit

- After 2 or More Consecutive Events
  - Submit Corrective Action Plan within 90 Days
    - Evaluate Alternatives to Reduce Stormwater Concentrations
    - Implement all relevant and feasible control measures
- After 4 or More Consecutive Events
  - Submit New Corrective Action Plan AND BMP Checklist within 90 Days



# PAG-03 Stormwater Permit

3800-PM-BCW00831 1/2022  
Stormwater BMPs Checklist

## APPENDIX M

### ASPHALT PAVING, ROOFING MATERIALS AND LUBRICANTS

Best Management Practices	Reason Why Infeasible or Not Implemented
<input type="checkbox"/> 1. Ensure that all BMPs contained in Part C of the General Permit and all applicable appendices have been implemented are in good working order.	
<input type="checkbox"/> 2. Confine storage, loading/unloading, and transfer activities to designated, labeled areas outside of drainage paths and away from surface waters and high traffic areas.	
<input type="checkbox"/> 3. Provide concrete or otherwise impervious pads and adequate secondary containment for all storage of drums, containers, materials, fuel tanks, etc. and provide permanent cover or locate pads indoors.	
<input type="checkbox"/> 4. Prevent run-on and divert stormwater around fueling areas using vegetated swales and/or berms.	
<input type="checkbox"/> 5. Use curbing, dikes, and gutters to contain and collect spills.	
<input type="checkbox"/> 6. Divert stormwater around storage areas using vegetated swales and/or berms.	
<input type="checkbox"/> 7. Implement an increased regular sweeping, maintenance, and inspection schedule for all areas, containers, and BMPs.	

You have to consider implementation of **ALL** additional stormwater BMPs from the checklist.



RT Environmental Services, Inc.

rtenv.com

Philadelphia • Pittsburgh • Bridgeport, NJ

# PAG-03 Stormwater Permit

- PAG-03 Take-A-Ways
- Goal is to Prevent Impacts to Discharged Stormwater
- Review the Permit and Make Sure You Follow BMPs



- Sampling Per NEW Appendix M
- Benchmark Values And Corrective Actions
- Inspections and Records
- Reporting



RT Environmental Services, Inc.

[rtenv.com](http://rtenv.com)

Philadelphia • Pittsburgh • Bridgeport, NJ

# PAG-03 Stormwater Permit



**OPEN DISCUSSION AND  
QUESTIONS**



**RT Environmental Services, Inc.**

*rtenv.com*

*Philadelphia • Pittsburgh • Bridgeport, NJ*